

LISTA DE APLICACIONES - BUYERS GUIDE

78BD7814-2



Weight: 16.600

O.E.M.	MAKE
4246.T2	CITROËN

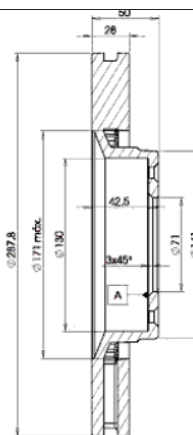
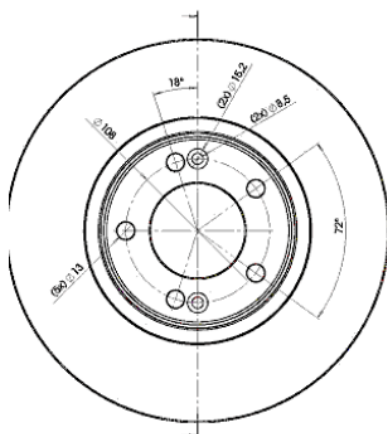

78BD7814-2



Ø288x28x50

MAKE
CITROËN



Trac.	CC	Kw	CV
-------	----	----	----



Front / Rear

CITROËN

XM (Y4) 05.94-10.00

Hatchback (Executive car-E Segment)

3.0 V6 (XFZ (ES9J4))	06/97-	Gasolina	FWD	2946	140	190	04.97-10.00	■
3.0 V6 (UFZ (ZPJ/Z))	06/97-	Gasolina	FWD	2963	123	167	05.94-10.00	■
3.0 V6 24V (SKZ (ZPJ4/Z))	06/97-	Gasolina	FWD	2963	147	200	05.94-10.00	■
3.0 V6 24V (UKZ (ZPJ4/Z))	06/97-	Gasolina	FWD	2963	147	200	05.94-10.00	■
2.5 TD (THY (DK5ATE))	05/97-	Diesel	FWD	2446	95	129	05.94-10.00	■