

LISTA DE APLICACIONES - BUYERS GUIDE

78BD8027-2



Weight: 12.224

O.E.M.	MAKE
3 081 802 7	VOLVO
3 081 802 72	VOLVO
M 818 027	MITSUBISHI

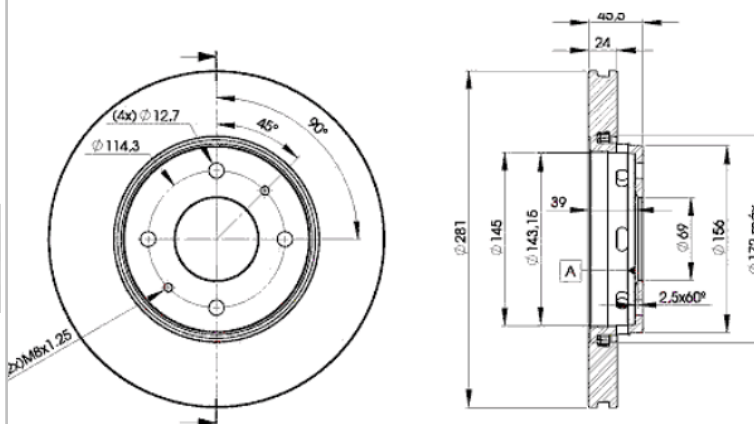

78BD8027-2

E1 90R-02C0433/0090



Ø281x24x45.5

MAKE
MITSUBISHI
PROTON
VOLVO



Trac.	CC	Kw	CV		
					Front / Rear

MITSUBISHI

CARISMA (DA_) 05.95-06.06

Hatchback (Large family car-D Segment)

1.6 (DA1A) (4G92 (SOHC 16V))	Rim 15	Gasolina	FWD	1597	76	103	05.95-12.03	■
------------------------------	--------	----------	-----	------	----	-----	-------------	---

CARISMA (DA_) 09.96-06.06

Saloon (Large family car-D Segment)

1.3		Gasolina	FWD	1298	55	75	09.00-10.04	■
1.3 16V (4G13 (16V))		Gasolina	FWD	1299	60	82	09.00-10.04	■
1.6 (DA1A) (4G92 (SOHC 16V))	Rim 15	Gasolina	FWD	1597	76	103	09.00-06.06	■

PROTON

IMPIAN / IPIAN-WAJA 09.01-

Saloon (Compact car-C Segment)

1.8 (CF2S)		Gasolina	FWD	1783	88	120	01.02-12.06	■
------------	--	----------	-----	------	----	-----	-------------	---

VOLVO

S40 (644) 07.95-12.04

Saloon (Compact executive car-D Segment)

1.6 (B 4164 S)	08/97-	Gasolina	FWD	1587	77	105	09.95-08.99	■
1.6 (B 4164 S2)		Gasolina	FWD	1587	80	109	03.99-12.03	■
1.8 (B 4184 S)	08/97-	Gasolina	FWD	1731	85	115	07.95-08.99	■
1.8 (B 4184 S3)	08/97-	Gasolina	FWD	1731	85	115	07.95-08.99	■
1.8 (B 4184 S2)		Gasolina	FWD	1783	85	116	06.01-08.03	■
1.8 (B 4184 S2)		Gasolina	FWD	1783	90	122	03.99-12.03	■
1.8 i (B 4184 SJ)		Gasolina	FWD	1834	90	122	06.01-12.03	■
1.8 i (B 4184 SM)		Gasolina	FWD	1834	92	125	03.98-12.03	■
1.9 T4 (B 4194 T)		Gasolina	FWD	1855	147	200	05.97-07.00	■
1.9 T4 (B 4194 T2)		Gasolina	FWD	1855	147	200	05.97-07.00	■
2.0 (B 4204 S)	09/97-	Gasolina	FWD	1948	100	136	07.95-12.03	■

LISTA DE APLICACIONES - BUYERS GUIDE

2.0 (B 4204 S2)	09/97-	Gasolina	FWD	1948	100	136	07.95-12.03	■
2.0 (B 4204 S)	09/97-	Gasolina	FWD	1948	103	140	07.95-08.99	■
2.0 T (B 4204 T)		Gasolina	FWD	1948	118	160	10.97-12.03	■
2.0 T (B 4204 T3)		Gasolina	FWD	1948	120	163	06.01-12.03	■
2.0 T (B 4204 T2)		Gasolina	FWD	1948	121	165	07.00-06.01	■
2.0 T (B 4204 T3)		Gasolina	FWD	1948	121	165	07.00-06.01	■
2.0 T4 (B 4204 T5)		Gasolina	FWD	1948	147	200	07.00-12.03	■
1.8 LPG (B 4184 S9)		Gasol./Gas (LPG)	FWD	1783	90	122	03.99-12.04	■
1.9 TD (D 4192 T)		Diesel	FWD	1870	66	90	07.95-08.99	■
1.9 Di (D 4192 T2)		Diesel	FWD	1870	70	95	03.99-07.00	■
1.9 Di (D 4192 T4)		Diesel	FWD	1870	75	102	07.00-12.03	■
1.9 Di (D 4192 T3)		Diesel	FWD	1870	85	115	07.00-12.03	■
2.0 D		Diesel	FWD	1998	100	136	12.02-06.04	■
V40 (645) 07.95-06.04						Estate (Compact executive car-D Segment)		
1.6 (B 4164 S)	09/97-	Gasolina	FWD	1587	77	105	12.95-08.99	■
1.6 (B 4164 S2)		Gasolina	FWD	1587	80	109	03.99-06.04	■
1.8 (B 4184 S)	09/97-	Gasolina	FWD	1731	85	115	07.95-08.99	■
1.8 (B 4184 S3)	09/97-	Gasolina	FWD	1731	85	115	07.95-08.99	■
1.8 (B 4184 S2)		Gasolina	FWD	1783	90	122	03.99-06.04	■
1.8 i (B 4184 SJ)		Gasolina	FWD	1834	90	122	06.01-06.04	■
1.8 i (B 4184 SM)		Gasolina	FWD	1834	92	125	03.98-06.04	■
1.9 T4 (B 4194 T)		Gasolina	FWD	1855	147	200	05.97-07.00	■
1.9 T4 (B 4194 T2)		Gasolina	FWD	1855	147	200	05.97-07.00	■
2.0 (B 4204 S)	09/97-	Gasolina	FWD	1948	100	136	07.95-06.04	■
2.0 (B 4204 S2)	09/97-	Gasolina	FWD	1948	100	136	07.95-06.04	■
2.0 (B 4204 S)	09/97-	Gasolina	FWD	1948	103	140	07.95-08.99	■
2.0 T (B 4204 T)		Gasolina	FWD	1948	118	160	10.97-07.00	■
2.0 T (B 4204 T3)		Gasolina	FWD	1948	120	163	06.01-06.04	■
2.0 T (B 4204 T2)		Gasolina	FWD	1948	121	165	07.99-06.04	■
1.9 (B 4204 T4)		Gasolina	FWD	1948	127	173	09.03-06.04	■
2.0 T4 (B 4204 T5)		Gasolina	FWD	1948	147	200	07.00-06.04	■
1.8 LPG (B 4184 S9)		Gasol./Gas (LPG)	FWD	1783	90	122	03.99-06.04	■
1.8 Blu-Fuel (B 4184 S2)		Gasol./Gas (CNG)	FWD	1783	85	116	06.01-08.03	■
1.8 Bi-Fuel (B 4184 S9)		Gasol./Gas (CNG)	FWD	1783	88	120	11.99-08.03	■
1.9 TD (D 4192 T)	09/97-	Diesel	FWD	1870	66	90	07.95-08.99	■
1.9 Di (D 4192 T2)		Diesel	FWD	1870	70	95	03.99-07.00	■
1.9 Di (D 4192 T4)		Diesel	FWD	1870	75	102	07.00-06.04	■
1.9 Di (D 4192 T3)		Diesel	FWD	1870	85	115	07.00-06.04	■
2.0 D		Diesel	RWD	1998	100	136	12.02-06.04	■