

LISTA DE APLICACIONES - BUYERS GUIDE

78BD9115-2



8 424073 149374

Weight: 9.644

O.E.M.	MAKE
12 762 290	SAAB
4 683 648 9	FIAT
5 179 923 5	FIAT
5 69 115	OPEL
91 56 785	SAAB
93 171 848	VAUXHALL
93 188 377	OPEL

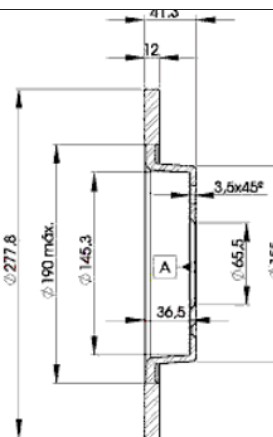

78BD9115-2

(E) 90R-02C0415/0088



Ø278x12x41.6

MAKE
CHEVROLET
FIAT
OPEL
SAAB
VAUXHALL



Trac.	CC	Kw	CV
-------	----	----	----



Front / Rear

CHEVROLET

VECTRA 03.96-11.06

Saloon (Large family car-D Segment)

2.2 (L61)	Gasolina	FWD	2198	108	147	04.02-04.04	■
-----------	----------	-----	------	-----	-----	-------------	---

VECTRA II 01.05-

Saloon (Large family car-D Segment)

2.2 (Z 22 YH)	Gasolina	FWD	2198	114	155	01.05-07.06	■
---------------	----------	-----	------	-----	-----	-------------	---

FIAT

CROMA II (194_) 04.06-12.11

Estate Van (Large family car-D Segment)

1.9 MJTD (194AXB1B) (939 A1.000)	Diesel	FWD	1910	88	120	04.06-12.11	■
----------------------------------	--------	-----	------	----	-----	-------------	---

CROMA II (194_) 06.05-

Estate (Large family car-D Segment)

1.8 16V (194AXG1A) (939 A4.000)	Gasolina	FWD	1796	103	140	12.05-12.11	■
2.2 16V (194 A1.000)	Gasolina	FWD	2198	108	147	06.05-12.10	■
1.9 D Multijet (939 A7.000)	Diesel	FWD	1910	85	115	06.05-12.11	■
1.9 D Multijet (194AXB1B) (939 A1.000)	Diesel	FWD	1910	88	120	06.05-12.11	■
1.9 D Multijet (939 A8.000)	ch- 2060169 Diesel	FWD	1910	100	136	12.05-10.07	■

OPEL

SIGNUM (Z03) 05.03-

Hatchback (Large family car-D Segment)

1.8 (F48) (Z 18 XE)	not sport chassis	Gasolina	FWD	1796	90	122	05.03-07.05	■
1.8 (F48) (Z 18 XER)	not sport chassis	Gasolina	FWD	1796	103	140	09.05-12.08	■
2.0 Turbo (F48) (Z 20 NET)	not sport chassis	Gasolina	FWD	1998	129	175	05.03-12.08	■
2.2 direct (F48) (Z 22 YH)	not sport chassis	Gasolina	FWD	2198	114	155	05.03-09.08	■
2.8 V6 Turbo (F48) (Z 28 NEL)	not sport chassis	Gasolina	FWD	2792	169	230	09.05-12.08	■
2.8 V6 Turbo (F48) (Z 28 NET)	not sport chassis	Gasolina	FWD	2792	184	250	01.06-12.08	■

LISTA DE APLICACIONES - BUYERS GUIDE

2.8	not sport chassis	Gasolina	FWD	2792	206	280	10.06-	■
1.9 CDTI (F48) (Z 19 DTL)	not sport chassis	Diesel	FWD	1910	74	100	08.05-02.08	■
1.9 CDTI (F48) (Z 19 DT)	not sport chassis	Diesel	FWD	1910	88	120	04.04-02.08	■
1.9 CDTI (F48) (Z 19 DTH)	not sport chassis	Diesel	FWD	1910	110	150	04.04-02.08	■
2.0 DTI (F48) (Y 20 DTH)	not sport chassis	Diesel	FWD	1995	74	100	05.03-04.04	■
2.2 DTI (F48) (Y 22 DTR)	not sport chassis	Diesel	FWD	2172	92	125	05.03-04.04	■
VECTRA C (Z02) 10.03-					Estate (Large family car-D Segment)			
1.6 16V (F35) (Z 16 XE)		Gasolina	FWD	1598	74	100	06.04-09.05	■
1.6 (F35) (Z 16 XEP)		Gasolina	FWD	1598	77	105	12.05-08.08	■
1.8 (F35) (Z 18 XE)	not sport chassis	Gasolina	FWD	1796	90	122	10.03-09.06	■
1.8 (F35) (Z 18 XER)	not sport chassis	Gasolina	FWD	1796	103	140	08.05-08.08	■
2.2 direct (F35) (Z 22 YH)	not sport chassis	Gasolina	FWD	2198	114	155	10.03-08.08	■
1.9 CDTI (F35) (Z 19 DTL)	not sport chassis	Diesel	FWD	1910	74	100	06.05-08.08	■
1.9 CDTI (F35) (Z 19 DT)	not sport chassis	Diesel	FWD	1910	88	120	04.04-01.09	■
1.9 CDTI (F35) (Z 19 DTH)	not sport chassis	Diesel	FWD	1910	110	150	04.04-08.08	■
2.0 DTI (F35) (Y 20 DTH)	not sport chassis	Diesel	FWD	1995	74	100	10.03-08.05	■
2.2 DTI (F35) (Y 22 DTR)	not sport chassis	Diesel	FWD	2172	92	125	10.03-12.05	■
VECTRA C (Z02) 08.02-					Hatchback (Large family car-D Segment)			
1.6 (F68) (Z 16 XE)		Gasolina	FWD	1598	74	100	08.05-08.08	■
1.6 (F68) (Z 16 XEP)		Gasolina	FWD	1598	77	105	01.06-08.08	■
1.8 16V (F68) (Z 18 XEL)		Gasolina	FWD	1796	81	110	08.02-12.06	■
1.8 16V (F68) (Z 18 XE)	not sport chassis	Gasolina	FWD	1796	90	122	08.02-09.08	■
1.8 (F68) (Z 18 XER)	not sport chassis	Gasolina	FWD	1796	103	140	08.05-08.08	■
2.2 16V (F68) (Z 22 SE)	not sport chassis	Gasolina	FWD	2198	108	147	08.02-08.08	■
2.2 DGi (F68) (Z 22 YH)	not sport chassis	Gasolina	FWD	2198	114	155	10.03-08.08	■
1.9 CDTI (F68) (Z 19 DTL)	not sport chassis	Diesel	FWD	1910	74	100	06.05-08.08	■
1.9 CDTI (F68) (Z 19 DT)	not sport chassis	Diesel	FWD	1910	88	120	04.04-01.09	■
1.9 CDTI (F68) (Z 19 DTH)	not sport chassis	Diesel	FWD	1910	110	150	04.04-08.08	■
2.0 DTI 16V (F68) (Y 20 DTH)	not sport chassis	Diesel	FWD	1995	74	101	08.02-08.05	■
2.2 DTI 16V (F68) (Y 22 DTR)		Diesel	FWD	2172	86	117	08.02-06.08	■
2.2 DTI 16V (F68) (Y 22 DTR)	not sport chassis	Diesel	FWD	2172	92	125	08.02-07.06	■
VECTRA C (Z02) 04.02-					Saloon (Large family car-D Segment)			
1.6 16V (F69) (Z 16 XE)		Gasolina	FWD	1598	74	100	04.02-10.05	■
1.6 (F69) (Z 16 XEP)		Gasolina	FWD	1598	77	105	08.05-08.08	■
1.8 (F69) (Z 18 XEL)	not sport chassis	Gasolina	FWD	1796	81	110	04.02-07.08	■
1.8 16V (Z 18 XE)	not sport chassis	Gasolina	FWD	1796	90	122	04.02-09.08	■
1.8 (F69) (Z 18 XER)	not sport chassis	Gasolina	FWD	1796	103	140	08.05-08.08	■
2.2 16V (F69) (Z 22 SE)	not sport chassis	Gasolina	FWD	2198	108	147	04.02-12.08	■
2.2 DGi (F69) (Z 22 YH)	not sport chassis	Gasolina	FWD	2198	114	155	10.03-08.08	■
2.8 V6 Turbo OPC (F69) (Z 28 NET)		Gasolina	FWD	2792	206	280	09.06-08.08	■
1.9 CDTI (F69) (Z 19 DTL)	not sport chassis	Diesel	FWD	1910	74	100	10.05-08.08	■
1.9 CDTI (F69) (Z 19 DT)	not sport chassis	Diesel	FWD	1910	88	120	04.04-01.09	■
1.9 CDTI (F69) (Z 19 DTH)	not sport chassis	Diesel	FWD	1910	110	150	04.04-08.08	■
2.0 DTI 16V (F69) (Y 20 DTH)	not sport chassis	Diesel	FWD	1995	74	101	04.02-08.06	■
2.2 DTI 16V (F69) (Y 22 DTR)		Diesel	FWD	2172	86	117	04.02-12.04	■
2.2 DTI 16V (F69) (Y 22 DTR)	not sport chassis	Diesel	FWD	2172	92	125	04.02-07.04	■
SAAB								
9-3 II (YS3F) 08.03-02.15					Convertible (Compact executive car-D Segment)			
1,8t (B207E)		Gasolina	FWD	1998	110	150	08.03-02.15	■

LISTA DE APLICACIONES - BUYERS GUIDE

2.0 T (B207L)		Gasolina	FWD	1998	129	175	08.03-02.15	■
2.0		Gasolina	FWD	1998	130	177	09.04-12.05	■
2.0 (B207L)		Gasolina	FWD	1998	143	194	04.06-09.07	■
2.0 Turbo Performance (B207R)		Gasolina	FWD	1998	185	252	04.04-02.15	■
1,8t BioPower (B207E)		Gasol./Etanol	FWD	1998	110	150	01.07-02.15	■
2.0 t Biopower (B207L)		Gasol./Etanol	FWD	1998	129	175	01.07-02.15	■
2.0 t Biopower (B207L)		Gasol./Etanol	FWD	1998	129	175	01.07-02.15	■
2.0 t Biopower		Gasol./Etanol	FWD	1998	145	197	06.07-02.15	■
1.9 TiD (Z 19 DTH)		Diesel	FWD	1910	110	150	01.06-02.15	■
1.9 TTiD (A 19 DTR)		Diesel	FWD	1910	132	180	12.07-02.15	■
1.9 TTiD (Z 19 DTR)		Diesel	FWD	1910	132	180	12.07-02.15	■
9-3 II (E50) 03.05-02.15					Estate (Compact executive car-D Segment)			
1.8 i (Z 18 XE)		Gasolina	FWD	1796	90	122	03.05-02.15	■
1.8 T (B207E)		Gasolina	FWD	1998	110	150	03.05-02.15	■
1.8t 2.0 (B207E)		Gasolina	FWD	1998	110	150	03.05-02.15	■
2.0 T (B207E)		Gasolina	FWD	1998	110	150	03.05-02.15	■
2.0 T (B207L)		Gasolina	FWD	1998	129	175	03.05-02.15	■
2.0		Gasolina	FWD	1998	143	194	04.06-09.07	■
2.0 T16 (B207L)		Gasolina	FWD	1998	143	194	04.06-02.15	■
2.8 Turbo V6 (B284R)		Gasolina	FWD	2792	206	280	05.08-12.10	■
2.0 t Biopower (B207L)		Gasol./Etanol	FWD	1998	129	175	01.07-02.15	■
2.0 t Biopower (B207R)		Gasol./Etanol	FWD	1998	145	197	06.07-02.15	■
1.9 TiD (Z 19 DT)		Diesel	FWD	1910	88	120	03.05-02.15	■
1.9 TiD (Z 19 DTH)		Diesel	FWD	1910	110	150	03.05-02.15	■
1.9 TTiD (Z 19 DTR)	Rim 15	Diesel	FWD	1910	132	180	12.07-02.15	■
9-3 II (YS3F, E79, D79, D75) 09.02-02.15					Saloon (Compact executive car-D Segment)			
1.8 i (Z 18 XE)		Gasolina	FWD	1796	90	122	01.04-02.15	■
1,8t (B207E)		Gasolina	FWD	1998	110	150	09.02-02.15	■
2.0 T (B207L)		Gasolina	FWD	1998	129	175	09.02-02.15	■
2.0 T16		Gasolina	FWD	1998	143	194	06.06-02.15	■
2.0 Turbo Performance (B207R)		Gasolina	FWD	1998	185	252	04.04-02.15	■
2.8 Turbo V6 (B284R)		Gasolina	FWD	2792	206	280	05.08-12.10	■
1,8t BioPower (B207E)		Gasol./Etanol	FWD	1998	110	150	01.07-02.15	■
1,8t BioPower (B207L)		Gasol./Etanol	FWD	1998	129	175	05.09-02.15	■
2.0 t Biopower (B207L)		Gasol./Etanol	FWD	1998	129	175	01.07-02.15	■
1.9 TiD (Z 19 DT)		Diesel	FWD	1910	88	120	09.04-02.15	■
1.9 TiD (Z 19 DTH)		Diesel	FWD	1910	110	150	09.04-02.15	■
1.9 TTiD (A 19 DTR)		Diesel	FWD	1910	132	180	12.07-02.15	■
1.9 TTiD (Z 19 DTR)		Diesel	FWD	1910	132	180	12.07-02.15	■
2.2 TiD (D223L)		Diesel	FWD	2171	92	125	09.02-02.15	■
9-3X (YS3) 02.09-02.15					Estate (Compact executive car-D Segment)			
2.0 T16 XWD (A 20 NFT)		Gasolina	4WD	1998	162	220	01.11-02.15	■
VAUXHALL								
SIGNUM (Z03) 03.03-10.08					Hatchback (Large family car-D Segment)			
1.8 (Z 18 XE)	not sport chassis	Gasolina	FWD	1796	90	122	06.03-07.05	■

LISTA DE APLICACIONES - BUYERS GUIDE

1.8 (Z 18 XER)	not sport chassis	Gasolina	FWD	1796	103	140	08.05-05.08	■
2.0 i Turbo (Z 20 NET)	not sport chassis	Gasolina	FWD	1998	129	175	03.03-10.08	■
2.2 i (Z 22 YH)	not sport chassis	Gasolina	FWD	2198	114	155	05.03-05.08	■
2.8 V6 Turbo (Z 28 NEL)	not sport chassis	Gasolina	FWD	2792	169	230	07.05-05.08	■
1.9 CDTI (Z 19 DT)	not sport chassis	Diesel	FWD	1910	88	120	04.04-03.08	■
1.9 CDTI 16V (Z 19 DTH)	not sport chassis	Diesel	FWD	1910	110	150	04.04-03.08	■
2.0 DTI (Y 20 DTH)	not sport chassis	Diesel	FWD	1994	74	100	05.03-04.04	■
2.2 DTI (Y 22 DTR)	not sport chassis	Diesel	FWD	2172	92	125	05.03-05.08	■
VECTRA Mk II (C) (Z02) 10.03-05.09					Estate (Large family car-D Segment)			
1.6 16V		Gasolina	FWD	1598	74	100	06.04-07.08	■
1.8 16V (Z 18 XE)		Gasolina	FWD	1796	90	122	10.03-08.05	■
1.8 (Z 18 XER)		Gasolina	FWD	1796	103	140	01.06-07.08	■
2.0 16V Turbo (Z 20 NET)		Gasolina	FWD	1998	129	175	10.03-07.08	■
2.2 direct (Z 22 YH)		Gasolina	FWD	2198	114	155	10.03-07.08	■
2.8 V6 Turbo (Z 28 NET)		Gasolina	FWD	2792	188	255	08.06-05.09	■
2.8 V6 Turbo (Z 28 NET)		Gasolina	FWD	2792	206	280	10.06-05.09	■
1.9 CDTI		Diesel	RWD	1910	74	100	10.05-07.08	■
1.9 CDTI (Z 19 DT)		Diesel	FWD	1910	88	120	04.04-07.08	■
1.9 CDTI 16V (Z 19 DTH)		Diesel	FWD	1910	110	150	04.04-05.09	■
2.0 DTI 16V (Y 20 DTH)		Diesel	FWD	1995	74	101	10.03-07.08	■
2.2 DTI 16V (Y 22 DTR)		Diesel	FWD	2172	92	125	10.03-07.08	■
VECTRA Mk II (C) (Z02) 01.00-10.08					Saloon (Large family car-D Segment)			
1.6 16V		Gasolina	FWD	1598	74	100	06.04-07.08	■
1.6		Gasolina	FWD	1598	77	105	01.06-07.08	■
1.8		Gasolina	FWD	1796	81	110	04.02-07.08	■
1.8 16V (Z 18 XE)		Gasolina	FWD	1796	90	122	04.02-07.08	■
1.8 (Z 18 XER)		Gasolina	FWD	1796	103	140	01.06-07.08	■
2.0 16V Turbo (Z 20 NET)		Gasolina	FWD	1998	129	175	01.00-10.08	■
2.2 16V (Z 22 SE)		Gasolina	FWD	2198	108	147	01.02-10.08	■
2.2 direct (Z 22 YH)		Gasolina	FWD	2198	114	155	01.02-10.08	■
1.8 16V Dualfuel (Z 18 XE)		Gasol./Gas (LPG)	FWD	1796	90	122	04.02-07.08	■
1.9 CDTI		Diesel	RWD	1910	74	100	10.05-07.08	■
1.9 CDTI (Z 19 DT)		Diesel	FWD	1910	88	120	04.02-09.08	■
1.9 CDTI 16V (Z 19 DTH)		Diesel	FWD	1910	110	150	04.04-08.08	■
2.0 DTI 16V (Y 20 DTH)		Diesel	FWD	1995	74	101	04.02-10.08	■
2.2 DTI 16V (Y 22 DTR)		Diesel	FWD	2172	92	125	04.02-10.08	■
VECTRA Mk II (C) GTS (Z02) 08.02-05.09					Hatchback (Large family car-D Segment)			
1.6 16V		Gasolina	FWD	1598	74	100	06.04-07.08	■
1.6		Gasolina	FWD	1598	77	105	01.06-07.08	■
1.8 16V (Z 18 XE)		Gasolina	FWD	1796	90	122	08.02-07.08	■
1.8 (Z 18 XER)		Gasolina	FWD	1796	103	140	01.06-07.08	■
2.0 16V Turbo (Z 20 NET)		Gasolina	FWD	1998	129	175	03.03-07.08	■
2.2 16V (Z 22 SE)		Gasolina	FWD	2198	108	147	08.02-07.08	■
2.2 direct (Z 22 YH)		Gasolina	FWD	2198	114	155	10.03-08.05	■
2.8 V6 Turbo (Z 28 NET)		Gasolina	FWD	2792	184	250	02.06-05.09	■
2.8 V6 Turbo (Z 28 NET)		Gasolina	FWD	2792	188	255	08.05-08.06	■
2.8 V6 Turbo (Z 28 NET)		Gasolina	FWD	2792	206	280	10.06-05.09	■
1.8 16V Dualfuel (Z 18 XE)		Gasol./Gas (LPG)	FWD	1796	90	122	08.02-07.08	■
1.9 CDTI		Diesel	RWD	1910	74	100	10.05-07.08	■

LISTA DE APLICACIONES - BUYERS GUIDE

1.9 CDTI (Z 19 DT)	Diesel	FWD	1910	88	120	08.02-07.08
1.9 CDTI 16V (Z 19 DTH)	Diesel	FWD	1910	110	150	04.04-07.08
2.0 DTI 16V (Y 20 DTH)	Diesel	FWD	1995	74	101	08.02-07.08
2.2 DTI 16V (Y 22 DTR)	Diesel	FWD	2172	92	125	08.02-07.08

