

LISTA DE APLICACIONES - BUYERS GUIDE

78BD9280-2



Weight: 7.440

O.E.M.	MAKE
MB 699 280	PROTON
MB 699 281	PROTON
MB699280	MITSUBISHI
MB699281	MITSUBISHI

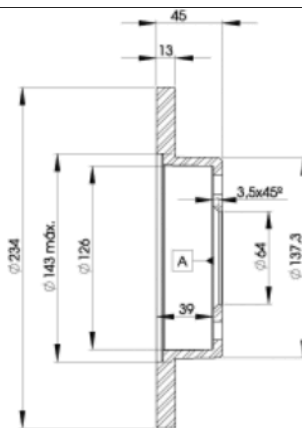
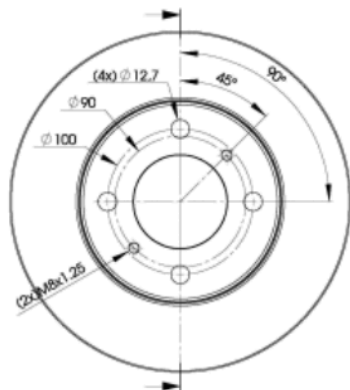

78BD9280-2



Ø234x13x45

MAKE
MITSUBISHI
PROTON



Trac.	CC	Kw	CV
-------	----	----	----



Front / Rear

MITSUBISHI

COLT II (CA_A) 03.92-04.96

1.3 GLi 12V (CA1A) (4G13 (12V))	Gasolina	FWD	1299	55	75	04.92-04.96	■
---------------------------------	----------	-----	------	----	----	-------------	---

Hatchback (Supermini car-B Segment)

LANCER III (C6_A, C7_A) 04.88-05.94

1.3 12V (C61A) (4G13 (12V))	04/93-	Gasolina	FWD	1299	55	75	06.92-05.94	■
-----------------------------	--------	----------	-----	------	----	----	-------------	---

Hatchback (Supermini car-B Segment)

LANCER III / LIBERO (CB_A, CD_A, CE_A) 07.91-12.96

1.3 (CB1A) (4G13 (12V))	04/93-	Gasolina	FWD	1299	55	75	06.92-12.96	■
-------------------------	--------	----------	-----	------	----	----	-------------	---

Saloon (Supermini car-B Segment)

MIRAGE IV 12.91-01.96

1.3 (CA1A) (4G13 (12V))	Gasolina	FWD	1298	58	79	12.91-08.95	■
-------------------------	----------	-----	------	----	----	-------------	---

Coupe (Supermini car-B Segment)

MIRAGE IV (CJ_A, CL_A, CA_A, CC_A) 07.91-07.03

1.3 (CJ1A) (4G13 (12V))	Gasolina	FWD	1298	58	78	12.91-08.95	■
-------------------------	----------	-----	------	----	----	-------------	---

Hatchback (Supermini car-B Segment)

MIRAGE IV 12.91-08.95

1.3 (CA1A) (4G13 (12V))	Gasolina	FWD	1298	58	79	12.91-08.95	■
-------------------------	----------	-----	------	----	----	-------------	---

Saloon (Supermini car-B Segment)

PROTON

PERSONA 300 / SATRIA (C9_M) 03.96-07.04

1.3 (4G13-M)	Gasolina	FWD	1298	55	75	08.00-07.04	■
313i (G 13 B)	Gasolina	FWD	1299	55	75	03.96-01.00	■

Hatchback (Compact car-C Segment)

PERSONA 400 / WIRA (C9_C, C9_S) 01.94-02.08

413 GLSi (4G13)	Gasolina	FWD	1299	55	75	01.94-01.00	■
-----------------	----------	-----	------	----	----	-------------	---

Hatchback (Compact car-C Segment)

PERSONA 400 / WIRA (C9_S) 01.94-02.08

413 (4G13- P)	Gasolina	FWD	1299	55	75	01.94-06.03	■
---------------	----------	-----	------	----	----	-------------	---

Saloon (Compact car-C Segment)

LISTA DE APLICACIONES - BUYERS GUIDE

SATRIA / COMPACT (C9_M) 07.95-06.07					Hatchback (Supermini car-B Segment)			
1.3 (4G13-M)	Gasolina	FWD	1298	55	75	08.00-05.06	■	
1.3 (C96M) (4G13)	Gasolina	FWD	1299	55	74	07.96-05.06		
1.3 (C96M) (4G13- P)	Gasolina	FWD	1299	55	74	07.96-05.06		
WIRA (C9_L) 01.94-06.07					Hatchback (Compact car-C Segment)			
1.3 (4G13)	Gasolina	FWD	1298	55	74	08.00-06.07	■	
1.3 (4G13- P)	Gasolina	FWD	1298	55	74	08.00-06.07		
WIRA 05.93-12.09					Saloon (Compact car-C Segment)			
1.3 (C96) (4G13)	Gasolina	FWD	1298	55	74	08.00-	■	