

LISTA DE APLICACIONES - BUYERS GUIDE

78BD9282-2



Weight: 7.400

O.E.M.	MAKE
MB 699 282	MITSUBISHI
MB 699 283	PROTON
MB 950 922	MITSUBISHI
MR 449 769	PROTON

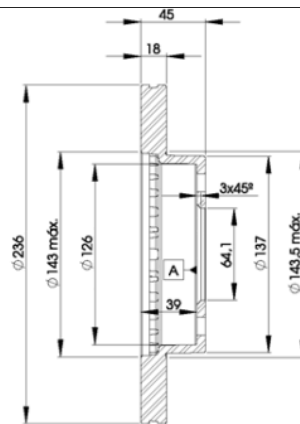
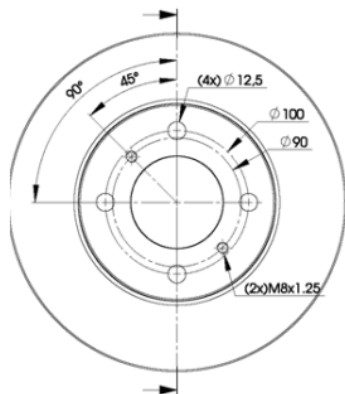

78BD9282-2



Ø236x18x45

MAKE
MITSUBISHI
PROTON



Trac.	CC	Kw	CV
-------	----	----	----



Front / Rear

MITSUBISHI

CARISMA (DA_) 05.95-06.06

Hatchback (Large family car-D Segment)

1.6 (DA1A) (4G92 (SOHC 16V))	-04/99	Gasolina	FWD	1597	66	90	07.95-06.06	■
1.6 (DA1A) (4G92 (SOHC 16V))	-04/99	Gasolina	FWD	1597	70	95	12.98-06.06	■
1.6 (DA1A) (4G92 (SOHC 16V))	-04/99	Gasolina	FWD	1597	73	99	05.97-06.06	■
1.9 TD (DA4A) (F8QT)	-04/99	Diesel	FWD	1870	66	90	10.96-09.00	■

CARISMA (DA_) 09.96-06.06

Saloon (Large family car-D Segment)

1.6 (DA1A) (4G92 (SOHC 16V))	-04/99	Gasolina	FWD	1597	66	90	09.96-06.06	■
1.6 (DA1A) (4G92 (SOHC 16V))	-04/99	Gasolina	FWD	1597	70	95	12.98-06.06	■
1.6 (DA1A) (4G92 (SOHC 16V))	-04/99	Gasolina	FWD	1597	73	99	05.97-06.06	■
1.9 TD (DA4A) (F8QT)	-04/99	Diesel	FWD	1870	66	90	10.96-09.00	■

COLT II (CA_A) 03.92-04.96

Hatchback (Supermini car-B Segment)

1.3 GLi 12V (CA1A) (4G13 (12V))		Gasolina	FWD	1299	55	75	04.92-04.96	■
1.6 (CA4A) (4G92 (SOHC 16V))		Gasolina	FWD	1597	66	90	02.94-04.96	■
1.6 GLXi 16V (CA4A) (4G92 (SOHC 16V))		Gasolina	FWD	1597	83	113	04.92-04.96	■
1.6 4WD (CC4A) (4G92 (SOHC 16V))		Gasolina	4WD	1597	84	114	08.93-08.95	■
1.8 GTi 16V (CA5A) (4G93 (DOHC 16V))		Gasolina	FWD	1834	103	140	04.92-04.96	■

COLT II / MIRAGE (CJ_, CP_) 09.95-08.04

Hatchback (Supermini car-B Segment)

1300 GL, GLX (CJ1A) (4G13 (12V))		Gasolina	FWD	1299	55	75	05.96-06.00	■
1300 (CJ1A) (4G13 (16V))	08/01-	Gasolina	FWD	1299	60	82	06.00-09.03	■
1.5 12V (CJ2A) (4G15 (12V))		Gasolina	FWD	1468	69	94	06.96-08.04	■
1.5 16V (CJ2A)		Gasolina	FWD	1468	69	94	10.99-09.03	■
1600 GLX (CJ4A) (4G92 (SOHC 16V))		Gasolina	FWD	1597	66	90	05.96-09.00	■

LISTA DE APLICACIONES - BUYERS GUIDE

1600 (CJ4A) (4G92 (SOHC 16V))		Gasolina	FWD	1597	76	103	09.00-09.03	■
LANCER III (C6_A, C7_A) 04.88-05.94					Hatchback (Supermini car-B Segment)			
1.3 12V (C61A) (4G13 (12V))	04/93-	Gasolina	FWD	1299	55	75	06.92-05.94	■
1.6 i		Gasolina	FWD	1596	90	122	09.90-09.92	■
1.6 GTI		Gasolina	FWD	1596	91	124	05.88-05.90	■
1.6 16V (C76A, C66A) (4G92 (SOHC 16V))		Gasolina	FWD	1597	83	113	06.92-05.94	■
1.6 4WD (C76A, C66A) (4G92 (SOHC 16V))		Gasolina	4WD	1597	84	114	06.92-11.93	■
2.0 D (C67A) (4D68)		Diesel	FWD	1998	50	68	06.92-07.93	■
LANCER III / LIBERO (CB_A, CD_A, CE_A) 07.91-12.96					Saloon (Supermini car-B Segment)			
1.3 (CB1A) (4G13 (12V))		Gasolina	FWD	1298	55	75	06.92-02.95	■
1.3 (CB1A) (4G13 (12V))	04/93-	Gasolina	FWD	1299	55	75	06.92-12.96	■
1.6 (CB4A) (4G92 (SOHC 16V))		Gasolina	FWD	1597	66	90	02.94-12.96	■
1.6 16V (CB4A) (4G92 (SOHC 16V))		Gasolina	FWD	1597	83	113	06.92-12.96	■
1.6 16V (CB4A) (4G92 (SOHC 16V))		Gasolina	FWD	1597	88	120	06.92-12.96	■
2.0 Diesel (CB8A) (4D68)		Diesel	FWD	1998	50	68	06.92-12.96	■
LANCER III-IV (CJ_, CP_) 09.95-12.03					Saloon (Compact car-C Segment)			
1.3 12V (CK1A) (4G13 (12V))		Gasolina	FWD	1299	55	75	12.95-08.03	■
1.5 12V (CK2A) (4G15 (12V))		Gasolina	FWD	1468	69	94	07.96-08.03	■
1.5 16V (CK2A)		Gasolina	FWD	1468	69	94	10.99-08.03	■
1.5 16V (CK2A)		Gasolina	FWD	1468	81	110	09.95-08.99	■
1.6 16V (CK4A) (4G92 (SOHC 16V))		Gasolina	FWD	1597	66	90	12.95-08.03	■
1.6 16V		Gasolina	FWD	1597	83	113	01.97-11.01	■
1.6 16V (CK4A) (4G92 (SOHC 16V))		Gasolina	FWD	1597	84	114	09.95-08.03	■
1.8 16V (4G93T)		Gasolina	FWD	1834	151	205	09.95-08.03	■
LANCER III-IV / LIBERO Station Wagon (CB_W, CD_W) 09.92-10.03					Estate (Compact car-C Segment)			
1.5 (CB2W) (4G15 (12V))		Gasolina	FWD	1468	63	86	03.95-10.03	■
1.6 16V (CB4W) (4G92 (SOHC 16V))		Gasolina	FWD	1597	83	113	12.92-10.03	■
1.8 i (CB5W) (4G93 (SOHC 16V))		Gasolina	FWD	1834	88	120	03.95-10.03	■
2.0 D (CB8W) (4D68)		Diesel	FWD	1998	50	68	12.92-10.03	■
2.0 D		Diesel	RWD	1998	65	88	03.95-10.03	■
2.0 D (CB8W) (4D68 T)		Diesel	FWD	1998	65	88	03.95-10.03	■
MIRAGE IV 12.91-01.96					Coupe (Supermini car-B Segment)			
1.3 (CA1A) (4G13 (12V))		Gasolina	FWD	1298	58	79	12.91-08.95	■
MIRAGE IV (CJ_A, CL_A, CA_A, CC_A) 07.91-07.03					Hatchback (Supermini car-B Segment)			
1.6 (4G92 (SOHC 16V))		Gasolina	FWD	1597	84	114	12.91-08.95	■
1.6 4WD (CL4A) (4G92 (SOHC 16V))		Gasolina	4WD	1597	84	114	03.92-07.93	■
1.6 4WD (CL4A) (4G92 (SOHC 16V))		Gasolina	4WD	1597	88	119	12.91-08.95	■
MIRAGE V (CJ - CM) 09.95-08.02					Coupe (Supermini car-B Segment)			
1.5 (CJ2A) (4G15 (16V))		Gasolina	FWD	1468	81	110	09.95-08.99	■
1.6 ZR (CJ4A) (4G92 (DOHC 16V))		Gasolina	FWD	1597	128	174	09.95-08.99	■
MIRAGE V (CJ_A) 09.95-07.03					Hatchback (Supermini car-B Segment)			
1.3 (CJ1A) (4G13 (12V))		Gasolina	FWD	1298	55	75	09.95-07.03	■
1.5 (CJ2A) (4G15 (16V))		Gasolina	FWD	1468	81	110	09.95-08.99	■
1.6 (CJ4A) (4G92 (DOHC 16V))		Gasolina	FWD	1597	128	174	09.95-08.99	■
MIRAGE V (CK_A) 09.95-07.03					Saloon (Supermini car-B Segment)			
1.5 (CK2A) (4G15 (12V))		Gasolina	FWD	1468	69	94	09.96-12.00	■
1.5 (CK2A) (4G15 (16V))		Gasolina	FWD	1468	81	110	09.95-12.00	■

LISTA DE APLICACIONES - BUYERS GUIDE

PROTON								
GEN 2 (CM_) 06.04-					Hatchback (Compact car-C Segment)			
1.3 (CM3L) (S4PE)		Gasolina	FWD	1332	70	95	06.04-12.09	■
1.6 (CM6L) (S4PH)		Gasolina	FWD	1597	82	110	06.04-	■
1.6 LPG (S4PH)		Gasol./Gas (LPG)	FWD	1597	82	112	03.08-	■
JUMBUCK / ARENA 02.02-					Pickup (Pick-Up Truck)			
1.5 (C97PN) (4 G 15)		Gasolina	FWD	1468	64	86	05.02-12.08	■
1.5 (C97PN) (4 G 15 P)		Gasolina	FWD	1468	64	86	05.02-12.08	■
PERSONA 300 / SATRIA (C9_M) 03.96-07.04					Hatchback (Compact car-C Segment)			
315 GLSi (G 15 B)		Gasolina	FWD	1468	64	87	09.96-07.00	■
315 GLi/GLSi (4 G 15 M)		Gasolina	FWD	1468	66	90	03.96-07.00	■
316 (4 G 92)		Gasolina	FWD	1597	70	95	03.96-07.04	■
316 GLXi (4 G 92)		Gasolina	FWD	1597	83	113	03.96-07.00	■
PERSONA 400 / WIRA (C9_C, C9_S) 01.94-02.08					Hatchback (Compact car-C Segment)			
415 GLi/GLSi (4 G 15)		Gasolina	FWD	1468	66	90	01.94-07.00	■
1.5 (4 G 15 M)		Gasolina	FWD	1468	67	91	10.05-02.08	■
416 i (4 G 92)		Gasolina	FWD	1597	70	95	12.95-07.00	■
416 GLXi (4 G 92)		Gasolina	FWD	1597	83	113	01.94-07.00	■
418 GLXi (4 G 93 (DOHC))		Gasolina	FWD	1834	85	115	05.96-07.00	■
1.8 (4 G 93 (DOHC))		Gasolina	FWD	1834	99	135	08.00-12.01	■
420 GLS D (4 D 68)		Diesel	FWD	1998	48	65	05.96-04.99	■
420 D (4 D 68 T)		Diesel	FWD	1998	60	82	09.96-07.00	■
PERSONA 400 / WIRA (C9_S) 01.94-02.08					Saloon (Compact car-C Segment)			
415 GLi/GLSi (4 G 15)		Gasolina	FWD	1468	66	90	01.94-07.00	■
1.5		Gasolina	FWD	1468	67	91	05.95-06.03	■
416 (4 G 92)		Gasolina	FWD	1597	70	95	08.00-02.02	■
416 GLXi (4 G 92)		Gasolina	FWD	1597	83	113	01.94-07.00	■
418 (4 G 93 (DOHC))		Gasolina	FWD	1834	85	115	05.96-07.00	■
1.8 (4 G 93 (DOHC))		Gasolina	FWD	1834	99	135	08.00-12.01	■
420 GLS D (4 D 68)		Diesel	FWD	1998	48	65	05.96-04.99	■
420 TD (4 D 68 T)		Diesel	FWD	1998	60	82	09.96-07.00	■
SATRIA / COMPACT (C9_M) 07.95-06.07					Hatchback (Supermini car-B Segment)			
1.5 (C97M) (4 G 15)		Gasolina	FWD	1468	64	86	07.00-05.06	■
1.5 (4 G 15)		Gasolina	FWD	1468	66	89	04.96-12.99	■
1.5 (4 G 15 P)		Gasolina	FWD	1468	66	89	04.96-12.99	■
1.6 (4 G 92)		Gasolina	FWD	1597	70	94	07.97-07.00	■
1.6 (4 G 92)		Gasolina	FWD	1597	83	111	07.97-05.06	■
SATRIA NEO 02.07-					Hatchback (Supermini car-B Segment)			
1.6 (S4PH)		Gasolina	FWD	1597	81	110	02.07-	■
1.6 (S4PH)		Gasolina	FWD	1597	83	113	02.07-	■
WIRA (C9_L) 01.94-06.07					Hatchback (Compact car-C Segment)			
1.5 (4 G 15 M)		Gasolina	FWD	1468	64	86	08.00-06.07	■
1.5		Gasolina	FWD	1468	67	91	10.05-	■
2.0 D (4 D 68)		Diesel	FWD	1998	48	65	01.00-06.07	■
WIRA 05.93-12.09					Saloon (Compact car-C Segment)			
1.5 (4 G 15)		Gasolina	FWD	1468	64	86	08.00-	■

LISTA DE APLICACIONES - BUYERS GUIDE

1.5	Gasolina	FWD	1468	67	91	10.05-	■
1.6 (4 G 92)	Gasolina	FWD	1597	70	95	08.00-02.02	■
2.0 D (4 D 68)	Diesel	FWD	1998	48	65	01.00-	■