

# LISTA DE APLICACIONES - BUYERS GUIDE

## LM2283



8 424073 207210

Qty: 517

Weight: 2.845

O.E.M.	MAKE
2N0 698 151 A	VW
65508206001	MAN

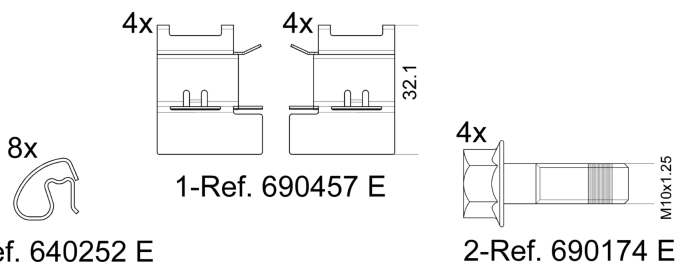
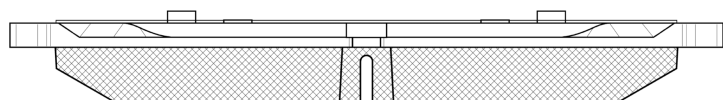
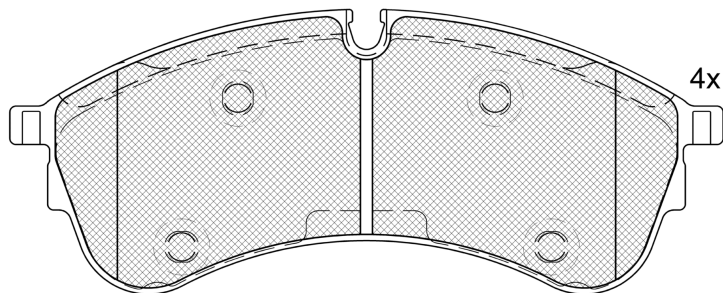

## LM2283

E 90R-02A1663/5079



Chassis Brake Int. (Bosch)

177.55x70.8x20.7

VWA	FMSI
22178	D2248-9484
MAKE	
MAN	
VW	



Trac.	CC	Kw	CV	
				Front / Rear

### MAN

#### TGE 02.17-

2.0 TDI (DAUB)		Diesel	FWD	1968	75	102	02.17-06.24	■
2.0 TDI (DAUA)		Diesel	FWD	1968	103	140	02.17-	■
2.0 TDI AWD (DAUA)		Diesel	4WD	1968	103	140	02.17-	■
2.0 TDI (DAVA)		Diesel	FWD	1968	130	177	02.17-	■
2.0 TDI AWD (DAVA)		Diesel	4WD	1968	130	177	02.17-	■

#### TGE (UZ\_) 11.16-

2.0 TDI (DAUB)	Diesel	FWD	1968	75	102	11.16-06.24	■
2.0 TDI RWD (DASA)	Diesel	RWD	1968	90	122	08.17-	■
2.0 TDI (UZB, UZC, 08V, UZH, UZI, 10V, UZO, UZP, 21V,... (DAUA)	Diesel	FWD	1968	103	140	11.16-	■
2.0 TDI AWD (UZB, UZC, 15V, UZH, UZI, 19V, UZO, UZP,... (DAUA)	Diesel	4WD	1968	103	140	11.17-	■
2.0 TDI RWD (UZB, UZC, UZH, UZI, UZO, UZP, 14V, 18V, 22V... (DASB)	Diesel	RWD	1968	103	140	11.17-	■
2.0 TDI (DAVA)	Diesel	FWD	1968	130	177	11.16-	■
2.0 TDI AWD (DAVA)	Diesel	4WD	1968	130	177	11.17-	■
2.0 TDI RWD (DAWA)	Diesel	RWD	1968	130	177	07.17-06.24	■

#### TGE 02.17-

eTGE (35V, UXB) (EBHA)	Eléctrico	FWD		100	136	07.18-	■	
2.0 TDI (01V, 03V, 36V, UYB, UYC, UYD) (DAUB)	Diesel	FWD	1968	75	102	02.17-06.24		■
2.0 TDI RWD (11V, 12V, 33V, 34V, UYB, UYC, UYD) (DASA)	Diesel	RWD	1968	90	122	08.17-		■
2.0 TDI (01V, 03V, 36V, UYB, UYC, UYD) (DAUA)	Diesel	FWD	1968	103	140	02.17-		■

# LISTA DE APLICACIONES - BUYERS GUIDE

2.0 TDI AWD (02V, 04V, 37V, UYB, UYC, UYD) (DAUA)	Diesel	4WD	1968	103	140	04.17-	■
2.0 TDI RWD (11V, 12V, UYB, UYC, UYD) (DASB)	Diesel	RWD	1968	103	140	10.17-	■
2.0 TDI (01V, 03V, 36V, UYB, UYC, UYD) (DAVA)	Diesel	FWD	1968	130	177	02.17-	■
2.0 TDI AWD (02V, 04V, 37V, UYB, UYC, UYD) (DAVA)	Diesel	4WD	1968	130	177	03.17-	■
2.0 TDI RWD (11V, 12V, 33V, 34V, UYB, UYC, UYD) (DAWA)	Diesel	RWD	1968	130	177	05.17-06.24	■
VW							
<b>CRAFTER II (SYI, SYJ) 09.16-</b>				<b>Bus (Minibus-M2-Segment)</b>			
2.0 TDI (DAUB)	Diesel	FWD	1968	75	102	10.16-06.24	■
2.0 TDI (DAUA)	Diesel	FWD	1968	103	140	09.16-	■
2.0 TDI 4motion (DAUA)	Diesel	4WD	1968	103	140	04.17-	■
2.0 TDI (DAVA)	Diesel	FWD	1968	130	177	09.16-	■
2.0 TDI 4motion (DAVA)	Diesel	4WD	1968	130	177	03.17-	■
<b>CRAFTER II (SZ_) 11.16-</b>				<b>Platform/Chassis (LCVs-N1 Segment)</b>			
2.0 TDI (DAUB)	Diesel	FWD	1968	75	102	11.16-06.24	■
2.0 TDI RWD (DASC)	Diesel	RWD	1968	80	109	11.16-06.24	■
2.0 TDI RWD (DASA)	Diesel	RWD	1968	90	122	08.17-	■
2.0 TDI (DAUA)	Diesel	FWD	1968	103	140	11.16-	■
2.0 TDI 4motion (DAUA)	Diesel	4WD	1968	103	140	11.17-	■
2.0 TDI RWD (SZB, SZC, SZD, SZH, SZI) (DASB)	Diesel	RWD	1968	103	140	11.17-	■
2.0 TDI (DAVA)	Diesel	FWD	1968	130	177	11.16-	■
2.0 TDI 4motion (DAVA)	Diesel	4WD	1968	130	177	03.17-	■
2.0 TDI RWD (DAWA)	Diesel	RWD	1968	130	177	07.17-06.24	■
<b>CRAFTER II (SY_, SX_) 09.16-</b>				<b>Van (LCVs-N1 Segment)</b>			
e-Crafter (EBHA)	Eléctrico	FWD		100	136	07.18-	■
2.0 TDI (DAUB)	Diesel	FWD	1968	75	102	10.16-06.24	■
2.0 TDI RWD (DASC)	Diesel	RWD	1968	80	109	05.17-06.24	■
2.0 TDI RWD (DASA)	Diesel	RWD	1968	90	122	08.17-	■
2.0 TDI (DAUA)	Diesel	FWD	1968	103	140	09.16-	■
2.0 TDI 4motion (DAUA)	Diesel	4WD	1968	103	140	04.17-	■
2.0 TDI RWD (DASB)	Diesel	RWD	1968	103	140	10.17-	■
2.0 TDI (DAVA)	Diesel	FWD	1968	130	177	09.16-	■
2.0 TDI 4motion (DAVA)	Diesel	4WD	1968	130	177	03.17-	■
2.0 TDI RWD (DAWA)	Diesel	RWD	1968	130	177	05.17-06.24	■
<b>GRAND CALIFORNIA Camper (SCB, SCC) 04.19-</b>				<b>Bus (Minibus-M2-Segment)</b>			
2.0 TDI (DAVA)	Diesel	FWD	1968	130	177	04.19-	■
2.0 TDI 4motion (DAVA)	Diesel	4WD	1968	130	177	04.19-	■